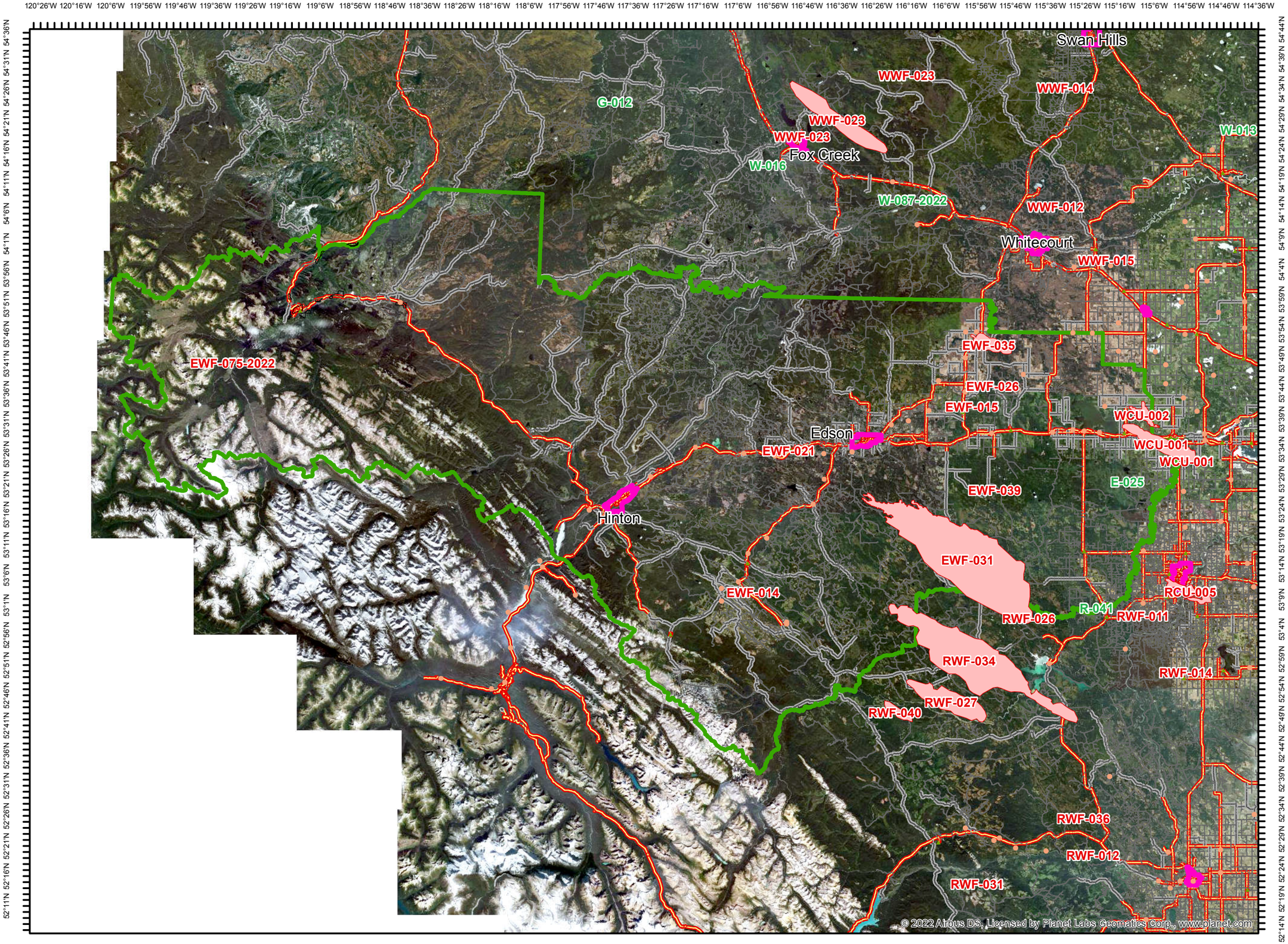

Alberta Agriculture and Forestry

Public

WCU 002

2023-May-06

1:1,100,000

The wildfire perimeter map is an estimate based on measurements such as GPS, aerial scanning and satellite imagery. This estimated perimeter can change as more accurate measurements become available. Areas within the fire perimeter may not have been affected by wildfire.

- Wildfire Perimeter
- Hamlet
- Locality
- Settlements BME
- Summer Villages BME
- Towns BME
- Forest Area Boundary

Roads

FEATURE_TYPE

- Paved
- Two Lane Gravel Road
- One Lane Gravel Road

Powerlines

FEATURE_TYPE

- Electrical Transmission Line

N

Prepared by Wildfire Incident Command GIS Staff
(c) Government of Alberta 2023
Base Data Provided by the Government of Alberta
Under the Alberta Open Government Licence
All Rights Reserved
Information depicted is subject to change
The Government of Alberta assumes no
responsibility for discrepancies at time of use