

# SCX-003 Saulteaux Complex Public Map

May 29, 2023

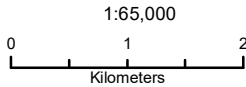

### Legend

- Hamlet
- Locality
- Two Lane Undivided Paved Road
- One Lane Undivided Paved Road
- Two Lane Gravel Road
- One Lane Gravel Road
- Dry-Weather Road
- Driveway
- Island
- Lagoon
- Perennial Lake
- Recurring Lake
- Perennial Oxbow
- Recurring Oxbow
- Major River

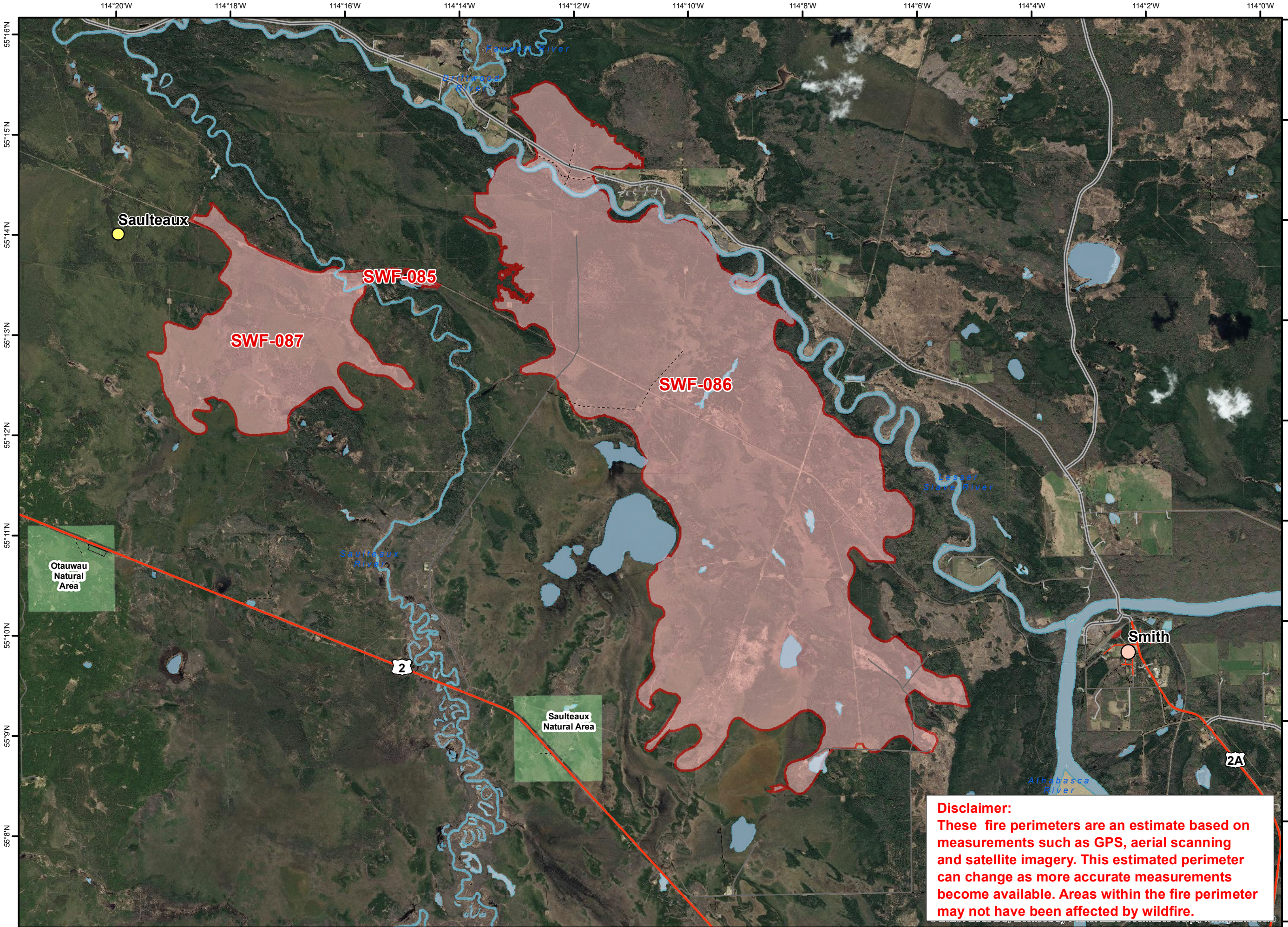

**Disclaimer:**  
These fire perimeters are an estimate based on measurements such as GPS, aerial scanning and satellite imagery. This estimated perimeter can change as more accurate measurements become available. Areas within the fire perimeter may not have been affected by wildfire.

Alberta Forestry, Parks and Tourism

Prepared by Wildfire Incident Command GIS Staff  
(c) Government of Alberta 2023  
Base Data Provided by the Government of Alberta  
Under the Alberta Open Government Licence  
All Rights Reserved  
Information depicted is subject to change  
The Government of Alberta assumes no  
responsibility for discrepancies at time of use

Document Path: V:\\_2023\Slave\_Lake\Complex\_SCX-003(Saulteaux)\Projects\Public\20230529\Public\_Saulteaux\_11x17\_20230529.mxd  
Plot Path: V:\\_2023\Slave\_Lake\Complex\_SCX-003(Saulteaux)\Projects\Public\20230529\Public\_Saulteaux\_11x17\_20230529.PDF

Last Update: 29 May, 2023 2:09:07 PM; Exported: 29 May, 2023 2:09:41 PM