

Public Map

Pembina Complex - RCX001

EWF031/EWF039

RWF034/RWF040

May 17, 2023

The wildfire perimeter map is an estimate based on measurements such as GPS, aerial scanning and satellite imagery. This estimated perimeter can change as more accurate measurements become available. Areas within the fire perimeter may not have been affected by wildfire.

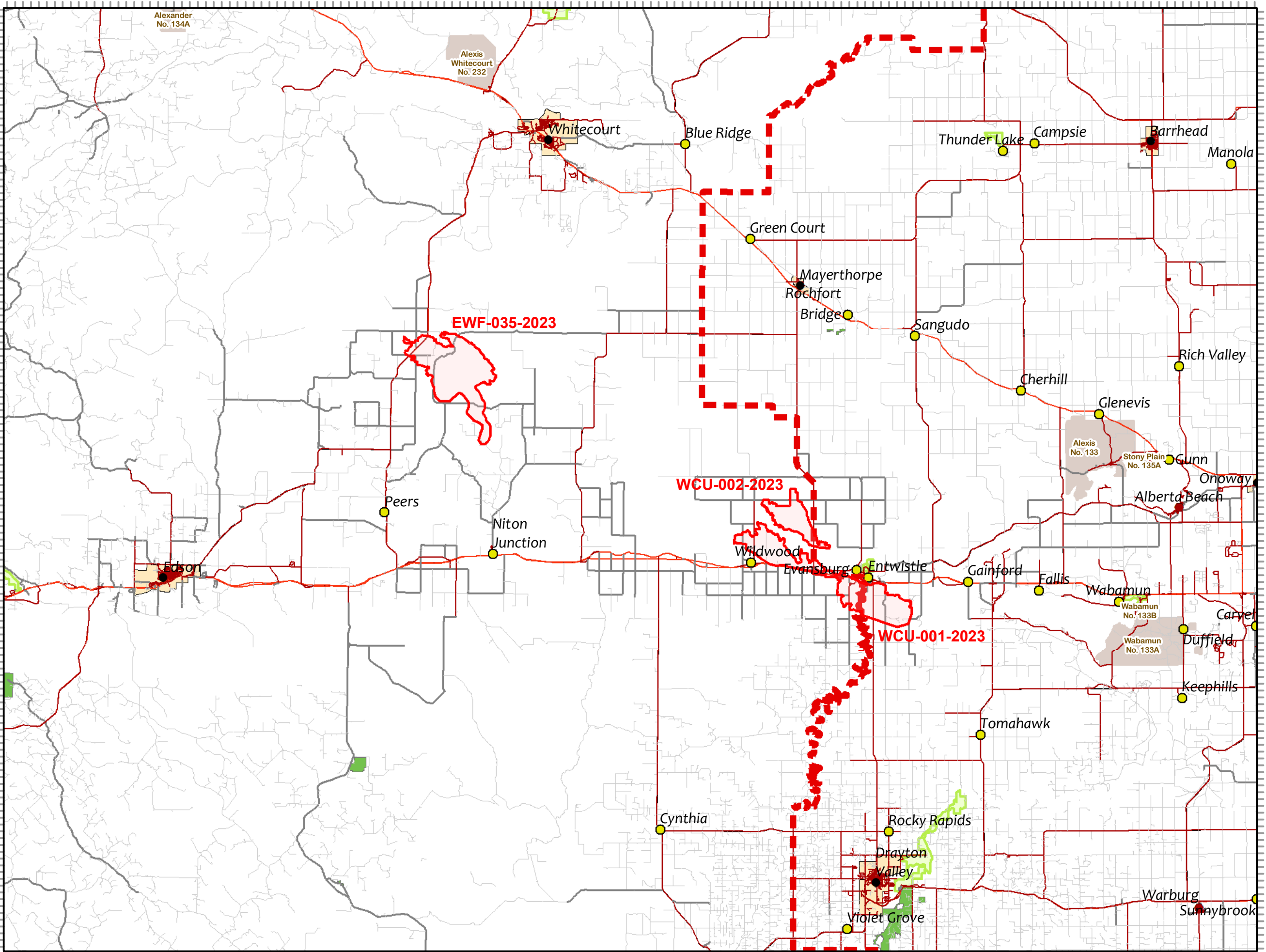

- Fire Polygon (WCU-001)
- PerimeterSector
- Fire Polygon (WCU-002)
- Fire Polygon (EWF-035)
- Forest Protection
- City
- Town
- Village
- Hamlet
- Paved; Paved Road
- Two Lane Gravel Road
- One Lane Gravel Road
- First Nations
- National Park
- Provincial Park
- Provincial Recreation
- Wilderness
- Wilderness Park
- Wildland Provincial Park

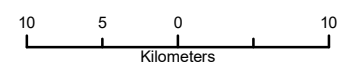

Prepared by Wildfire Incident Command GIS Staff
 (c) Government of Alberta 2023
 Base Data Provided by the Government of Alberta
 Under the Alberta Open Government Licence
 All Rights Reserved
 Information depicted is subject to change
 The Government of Alberta assumes no
 responsibility for discrepancies at time of use