

116°44'W 116°40'W 116°36'W 116°32'W 116°28'W 116°24'W 116°20'W 116°16'W 116°12'W 116°8'W 116°6'W 116°4'W 116°2'W 116°0'W 115°56'W 115°52'W 115°48'W 115°44'W 115°40'W 115°36'W 115°32'W 115°28'W

Public

EWF-031

2023-May-17

1:250,000

The wildfire perimeter map is an estimate based on measurements such as GPS, aerial scanning and satellite imagery. This estimated perimeter can change as more accurate measurements become available. Areas within the fire perimeter may not have been affected by wildfire.

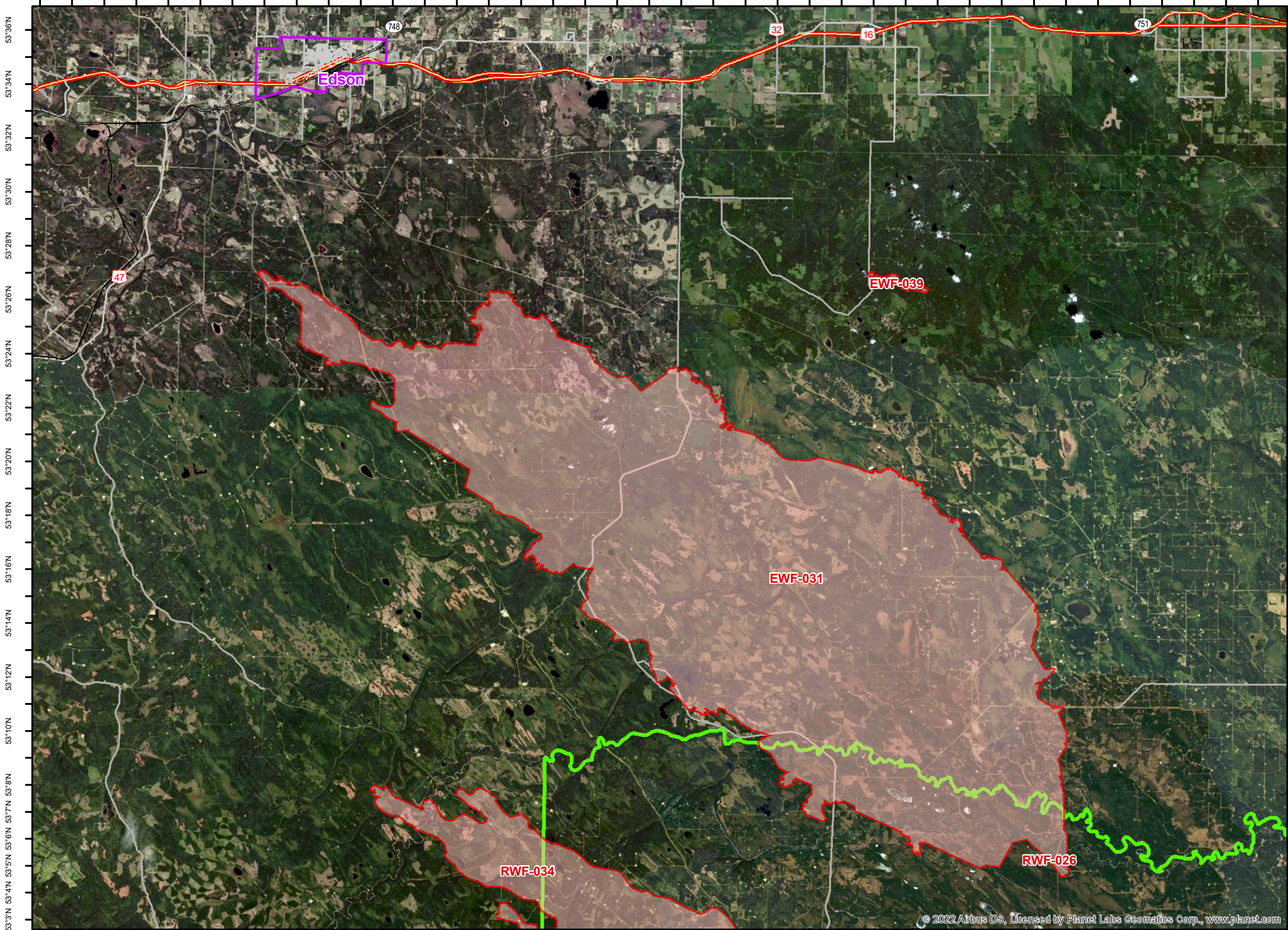

- Towns BME
- Wildfire Perimeter
- Wildfire Perimeter
- Forest Area Boundary WFE
- Divided Paved Road
- Four Lane Undivided Paved Road
- Two Lane Undivided Paved Road
- One Lane Undivided Paved Road
- Two Lane Gravel Road

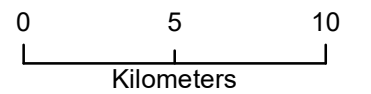

Prepared by Wildfire Incident Command GIS Staff (c) Government of Alberta 2023 Base Data Provided by the Government of Alberta Under the Alberta Open Government Licence All Rights Reserved Information depicted is subject to change The Government of Alberta assumes no responsibility for discrepancies at time of use