

Eagle Complex WCX 001

May 31, 2023

1:300,000

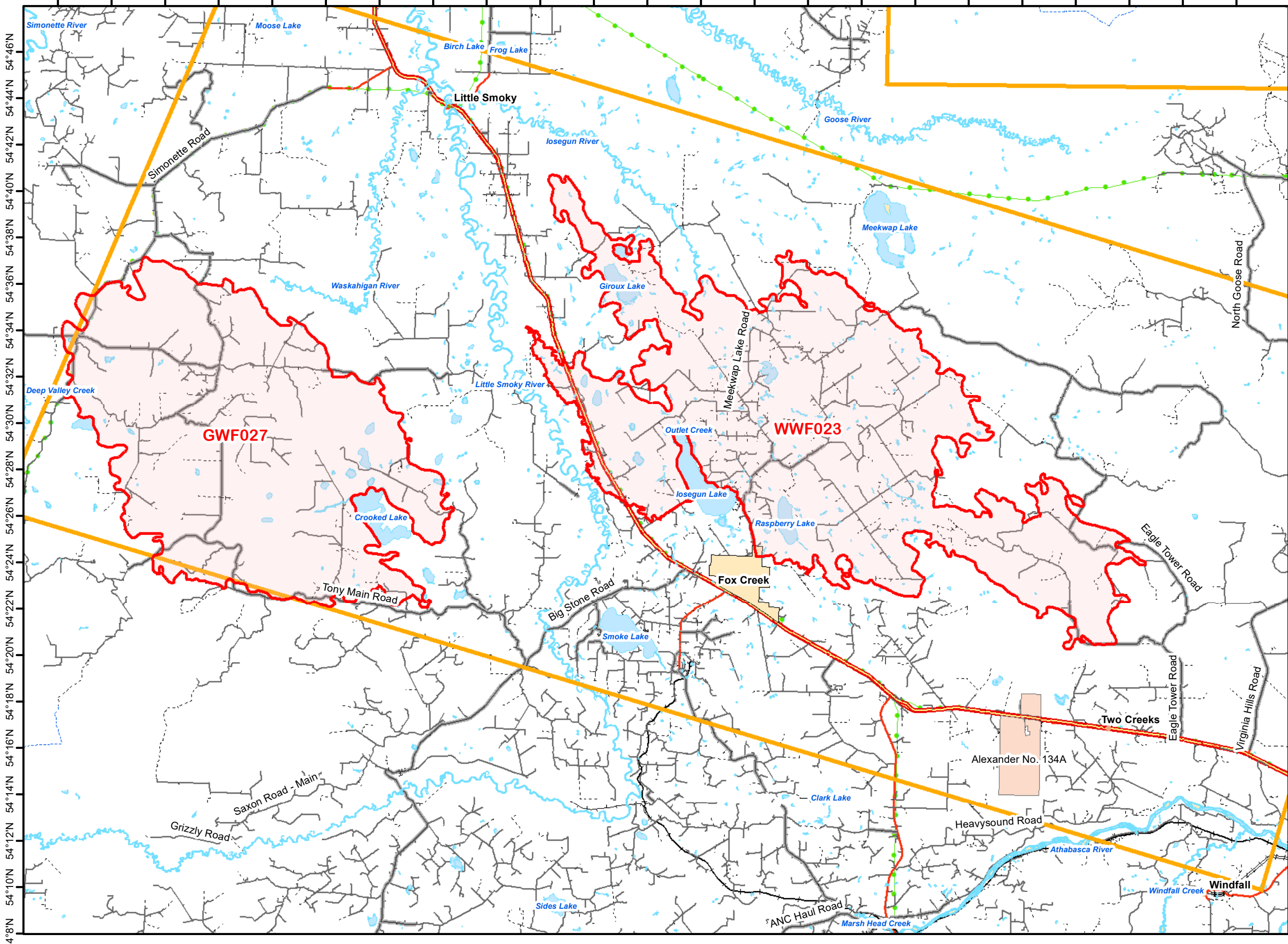

- PerimeterSector
- Fire Polygon
- NOTAM Area - Active
- ▲ Hamlet
- Locality
- Towns
- Indian Reserves
- Divided Paved Road
- Two Lane Undivided Paved Road
- One Lane Undivided Paved Road
- Two Lane Gravel Road
- One Lane Gravel Road
- Dry-Weather Road
- Winter Road
- Driveway
- Ferry Crossing
- Abandoned Rail Line
- Rail Line Spur
- Single Track Rail Line
- Electrical Transmission Line

N
Prepared by Wildfire Incident Command GIS Staff
(c) Government of Alberta 2023
Base Data Provided by the Government of Alberta
Under the Alberta Open Government Licence
All Rights Reserved
Information depicted is subject to change
The Government of Alberta assumes no
responsibility for discrepancies at time of use

Disclaimer:
This fire perimeter is an estimate based on measurements such as GPS, aerial scanning and satellite imagery. This estimated perimeter can change as more accurate measurements become available. Areas within the fire perimeter may not have been affected by wildfire.

