

- Communities\_Proximity
- Communities
- Proximity Lines
- Roads
  - Two Lane Gravel Road
  - One Lane Gravel Road
  - Dry-Weather Road
  - Winter Road
  - Ford/Winter Crossing
  - Driveway
  - Primary Gravel Undivided 2L
  - Indigenous Reserve
  - Primary Gravel Undivided 2L
  - Unimproved Roads
- Fire Location
- Fire Perimeter
- Fire Polygon

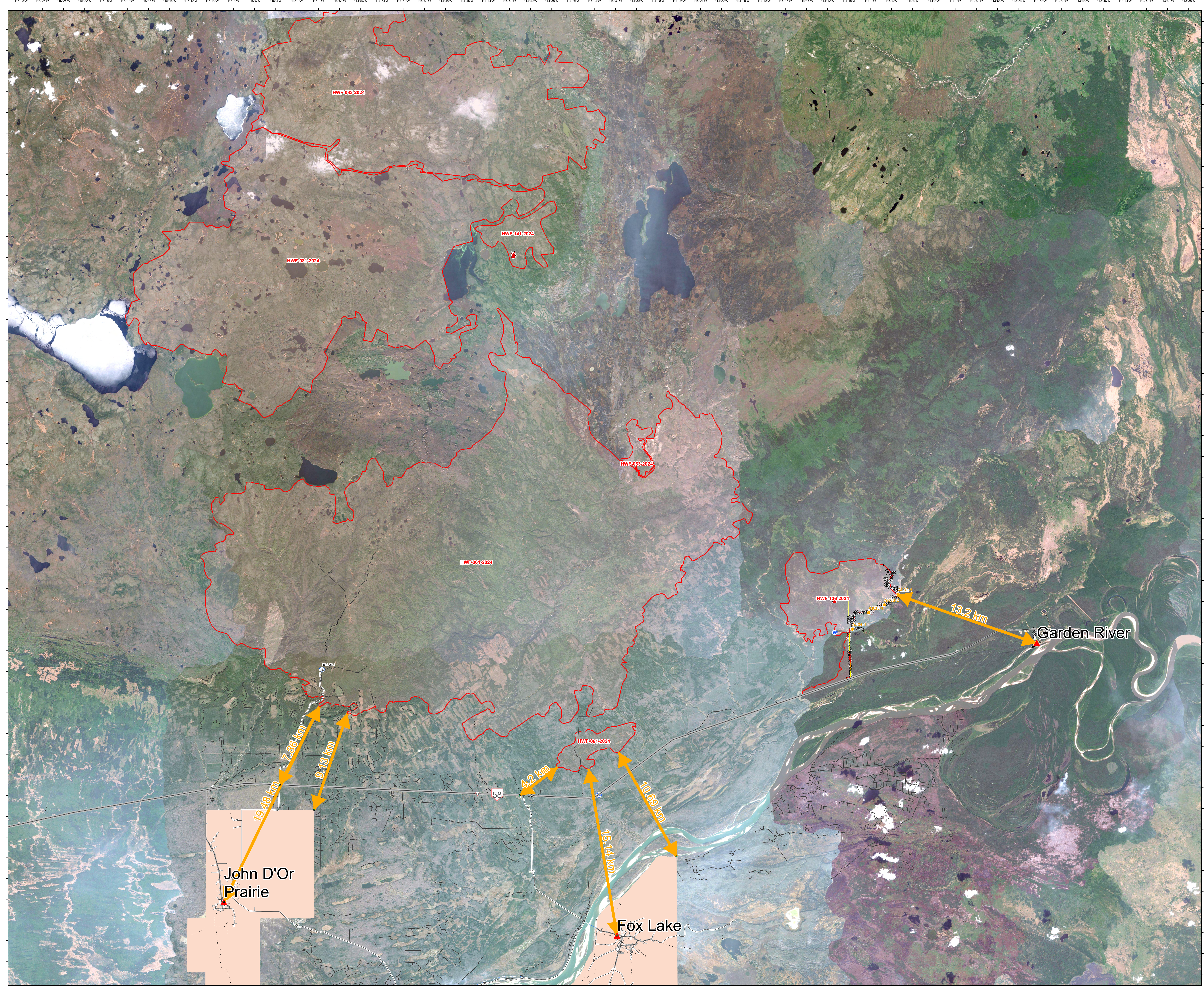

**Disclaimer:**  
This fire perimeter is an estimate based on measurements such as GPS, aerial scanning and satellite imagery. This estimated perimeter can change as more accurate measurements become available. Areas within the fire perimeter may not have been affected by wildfire.

Prepared by Wildfire Incident Command GIS Staff  
(c) Government of Alberta 2024  
Base Data Provided by the Government of Alberta  
Under the Alberta Open Government Licence  
All Rights Reserved  
Information depicted is subject to change  
The Government of Alberta assumes no responsibility for discrepancies at time of use