

SCX-001 Grizzly Complex Public Map

May 24, 2023

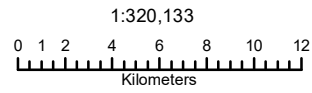

Legend

- Hamlet
- Locality
- Subdivision
- Indian Reserve
- Metis Settlement
- Two Lane Undivided Paved Road
- One Lane Undivided Paved Road
- Two Lane Gravel Road
- One Lane Gravel Road
- Dry-Weather Road
- Interchange Ramp
- Winter Road
- Ford/Winter Crossing
- Driveway
- Ferry Crossing
- Canal
- Dugout
- Island
- Lagoon
- Perennial Lake
- Recurring Lake
- Perennial Oxbow
- Recurring Oxbow
- Reservoir
- Major River

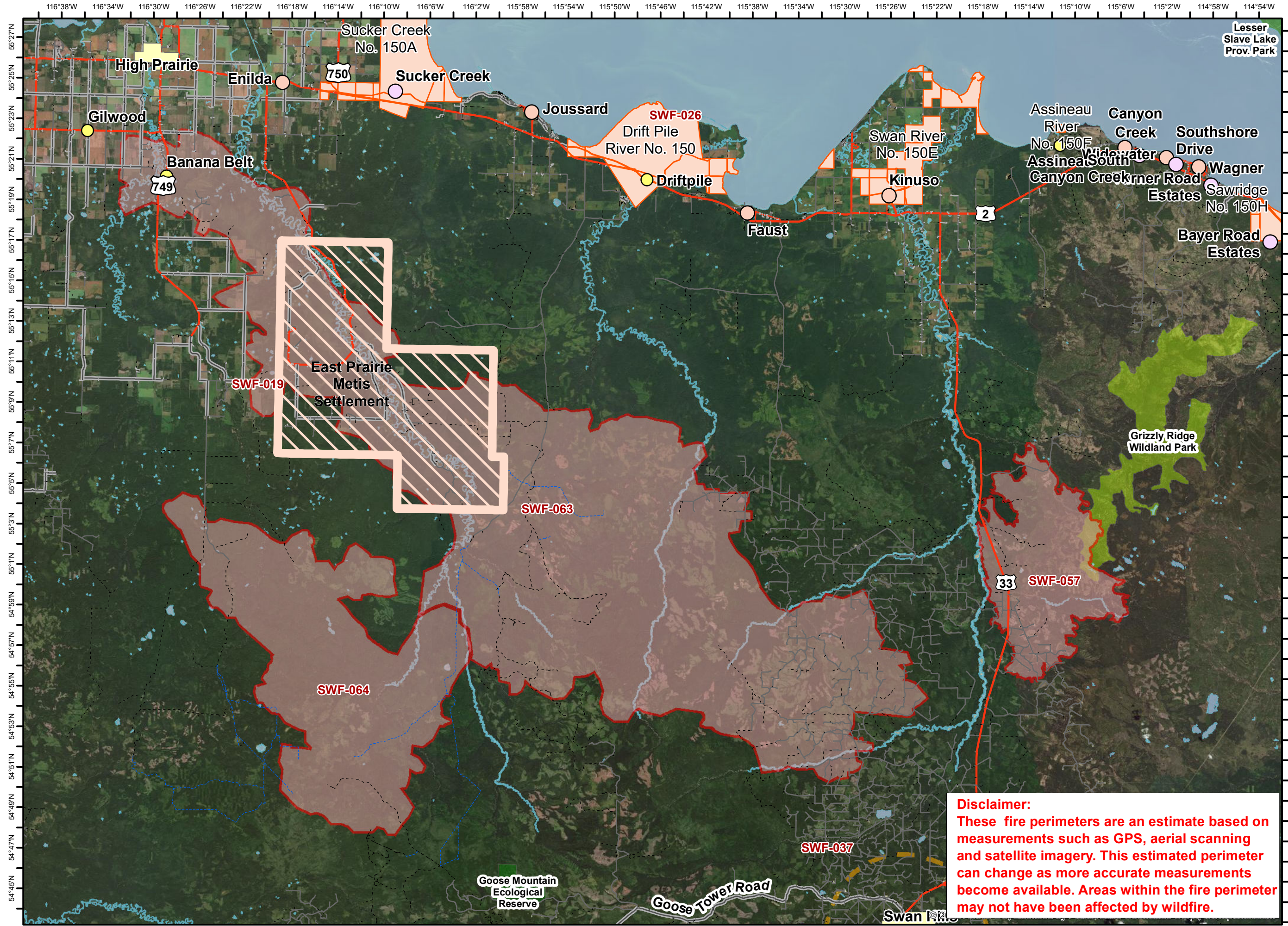

Disclaimer:
These fire perimeters are an estimate based on measurements such as GPS, aerial scanning and satellite imagery. This estimated perimeter can change as more accurate measurements become available. Areas within the fire perimeter may not have been affected by wildfire.

Alberta Forestry, Parks and Tourism
Prepared by Wildfire Incident Command GIS Staff
(c) Government of Alberta 2023
Base Data Provided by the Government of Alberta
Under the Alberta Open Government Licence
All Rights Reserved
Information depicted is subject to change
The Government of Alberta assumes no
responsibility for discrepancies at time of use