

SCX-003 Saulteaux Complex Public Map

June 20, 2023

1:65,000

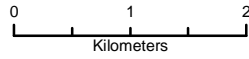

Legend

- Perimeter (Under Control)
- Perimeter (Being Held)
- Fire Polygon
- Hamlet
- Locality
- Two Lane Undivided Paved Road
- One Lane Undivided Paved Road
- Two Lane Gravel Road
- One Lane Gravel Road
- Dry-Weather Road
- Driveway
- Island
- Lagoon
- Perennial Lake
- Recurring Lake
- Perennial Oxbow
- Recurring Oxbow
- Major River

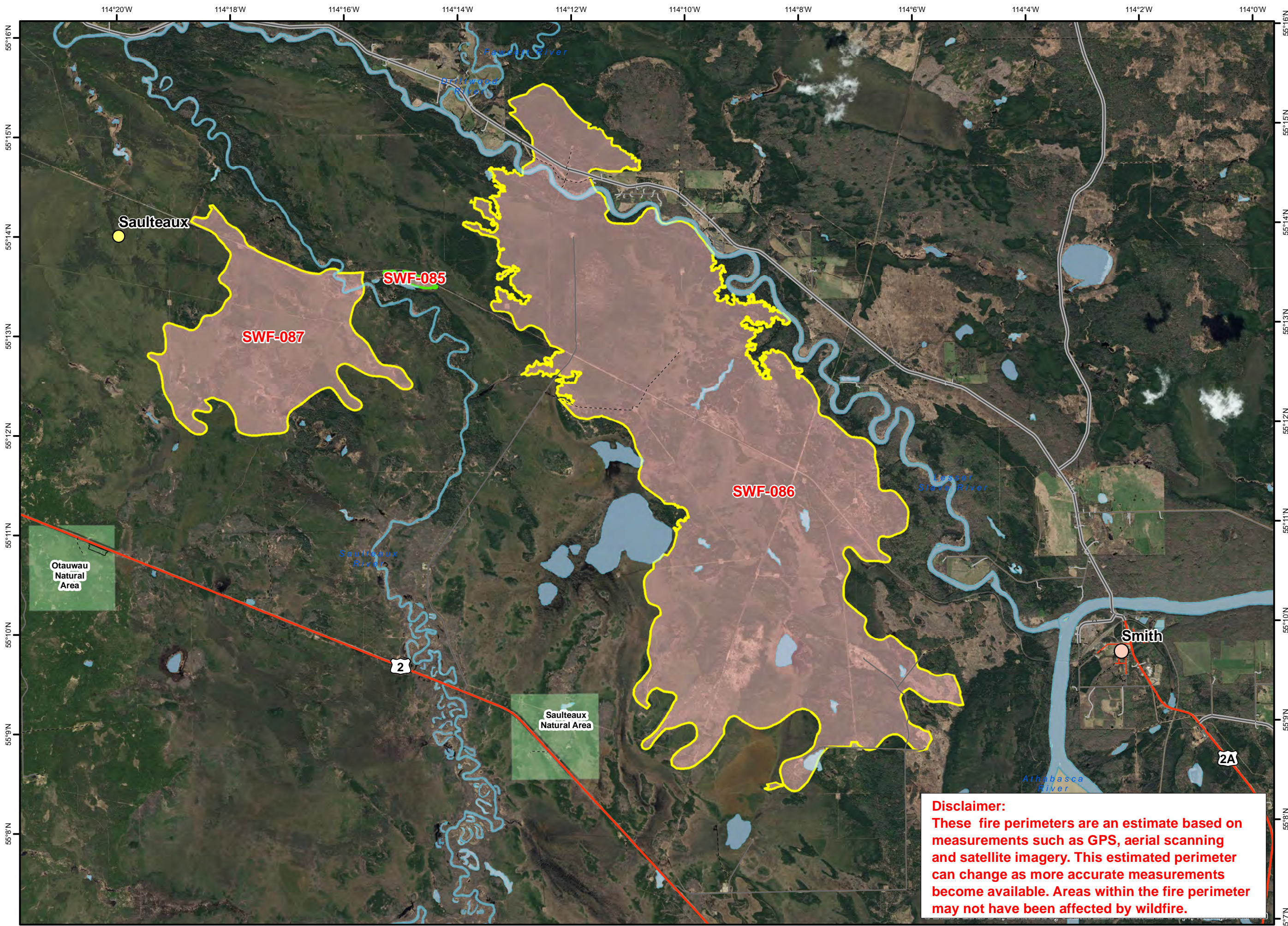

Disclaimer:
 These fire perimeters are an estimate based on measurements such as GPS, aerial scanning and satellite imagery. This estimated perimeter can change as more accurate measurements become available. Areas within the fire perimeter may not have been affected by wildfire.

 Prepared by Wildfire Incident Command GIS Staff
 (c) Government of Alberta 2023
 Base Data Provided by the Government of Alberta
 Under the Alberta Open Government Licence
 All Rights Reserved
 Information depicted is subject to change
 The Government of Alberta assumes no
 responsibility for discrepancies at time of use