

SWF-120-2024

July 19, 2024, 6pm

1:270,000

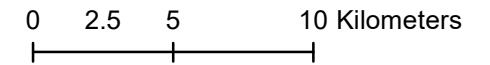

- Proximity Line
- Two Lane Gravel Road
- One Lane Gravel Road
- Dry-Weather Road
- Ford/Winter Crossing
- Driveway

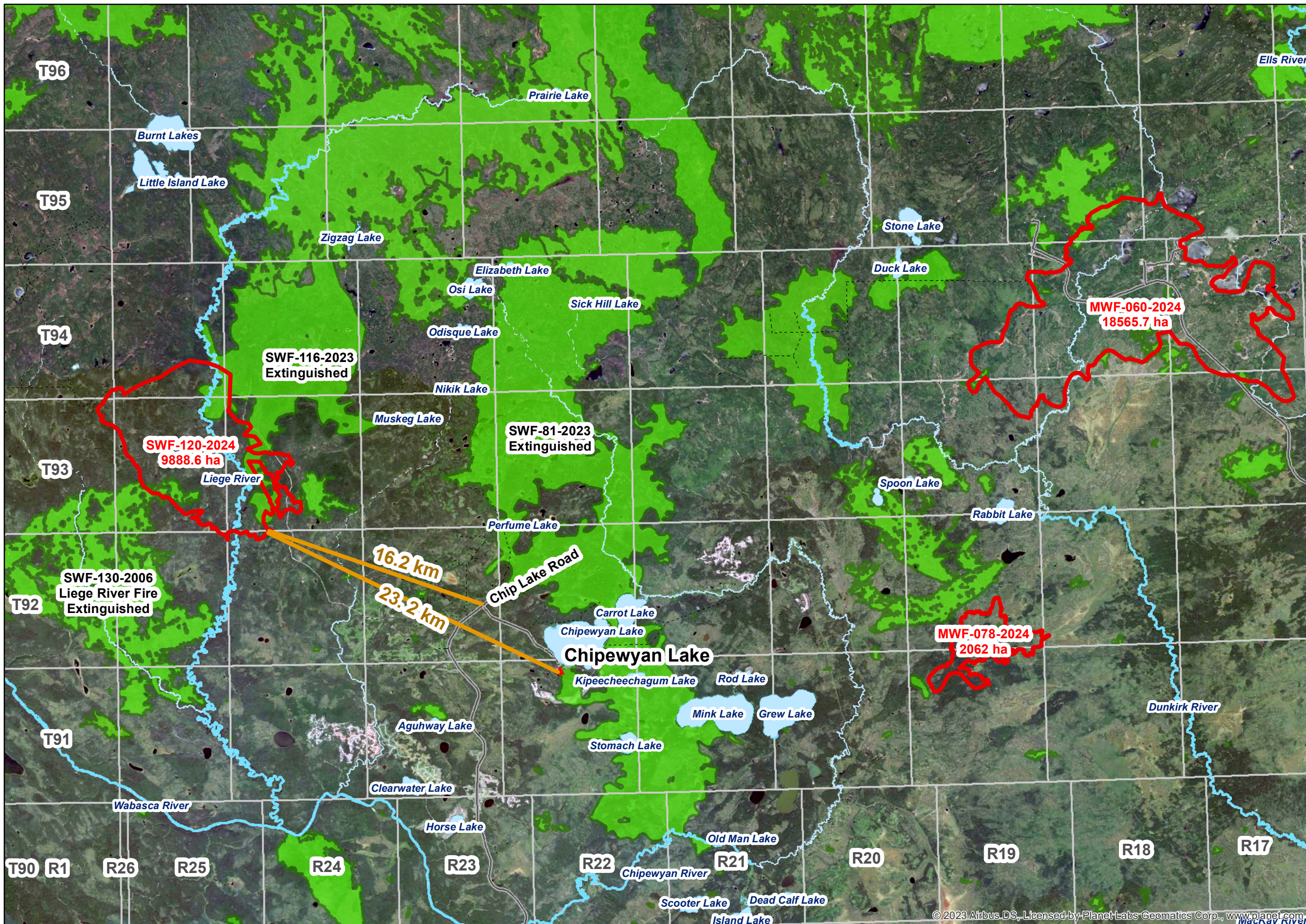

© 2023 Airbus DS, Licensed by Planet Labs Geomatics Corp., www.planet.com

Prepared by Wildfire Incident Command GIS Staff
(c) Government of Alberta 2024
Base Data Provided by the Government of Alberta
Under the Alberta Open Government Licence
All Rights Reserved
Information depicted is subject to change
The Government of Alberta assumes no
responsibility for discrepancies at time of use