

**SWF-124-2024**

July 19, 2024, 6pm

1:350,000

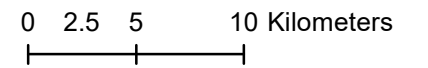

- Proximity Line
- ▲ Communities
- Two Lane Undivided Paved Road
- One Lane Undivided Paved Road
- Two Lane Gravel Road
- One Lane Gravel Road
- - - Dry-Weather Road
- - - Winter Road
- Driveway
- ⋯ Ferry Crossing

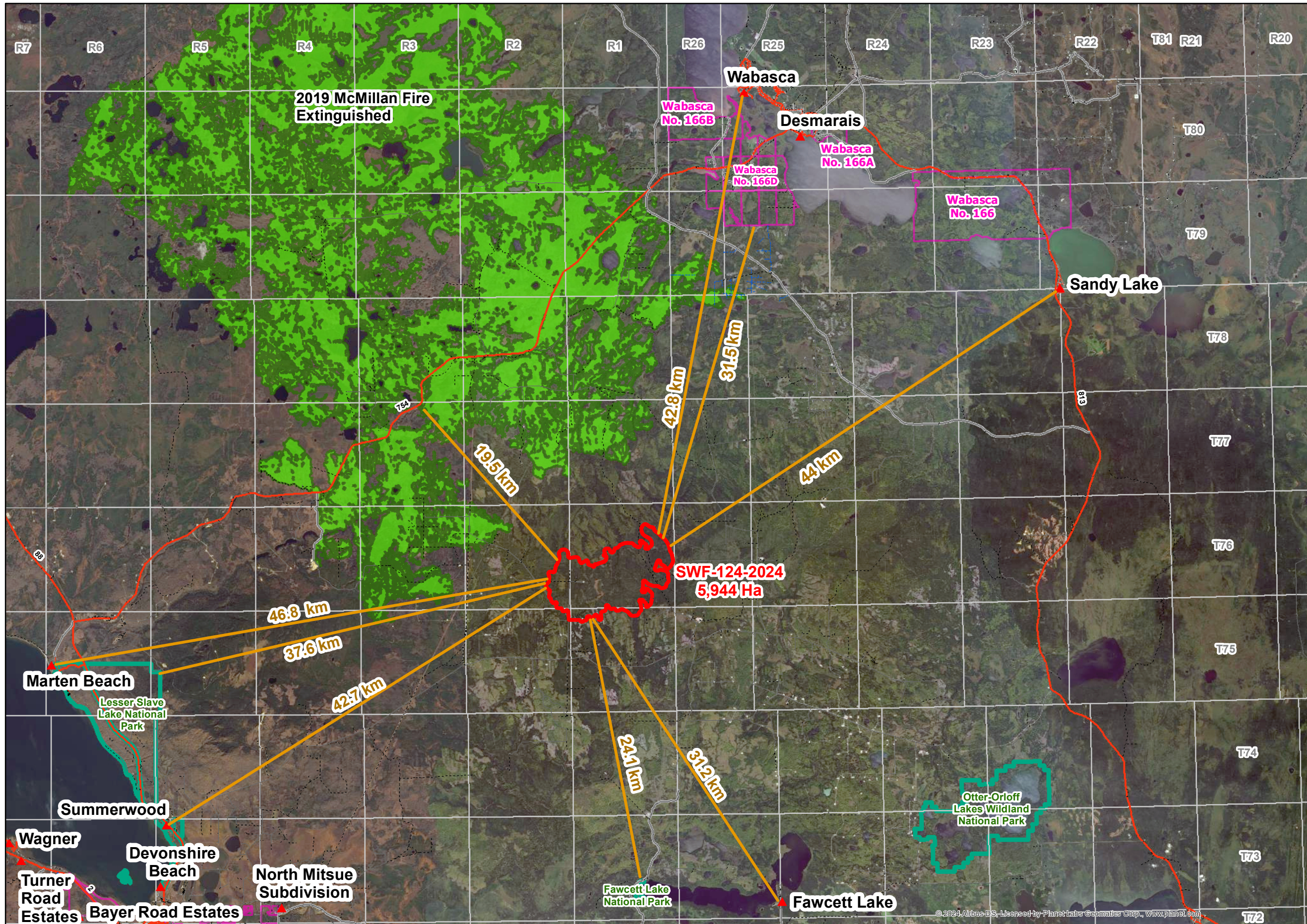

**Disclaimer:**  
This fire perimeter is an estimate based on measurements such as GPS, aerial scanning, and satellite imagery. The estimated perimeter can change as more accurate measurements become available. Areas within fire perimeter may not have been affected by the wildfire.